

Music
Advanced
COMPONENT 2: Composing Briefs assessing technique

Release date: Saturday 1 April 2023

Time: up to six hours under controlled conditions

Data Booklet

In the boxes below, write your name, centre number and candidate number.

Surname					
Other names					
Centre Number					
Candidate Number					

INSTRUCTIONS

There may be spare copies of some data sheets in case you need them.

THIS DATA BOOKLET MUST BE RETURNED WITH THE QUESTION PAPER AT THE END OF THE EXAMINATION.

Contents

Page

4–5	Brief 1 Chorale 1
6–7	Brief 1 Chorale 2
8–18	Brief 2
19	Brief 3

Spare Copies

20–21	Brief 1 Chorale 1
22–23	Brief 1 Chorale 2
24–34	Brief 2
35	Brief 3

Brief 1

Chorale 1

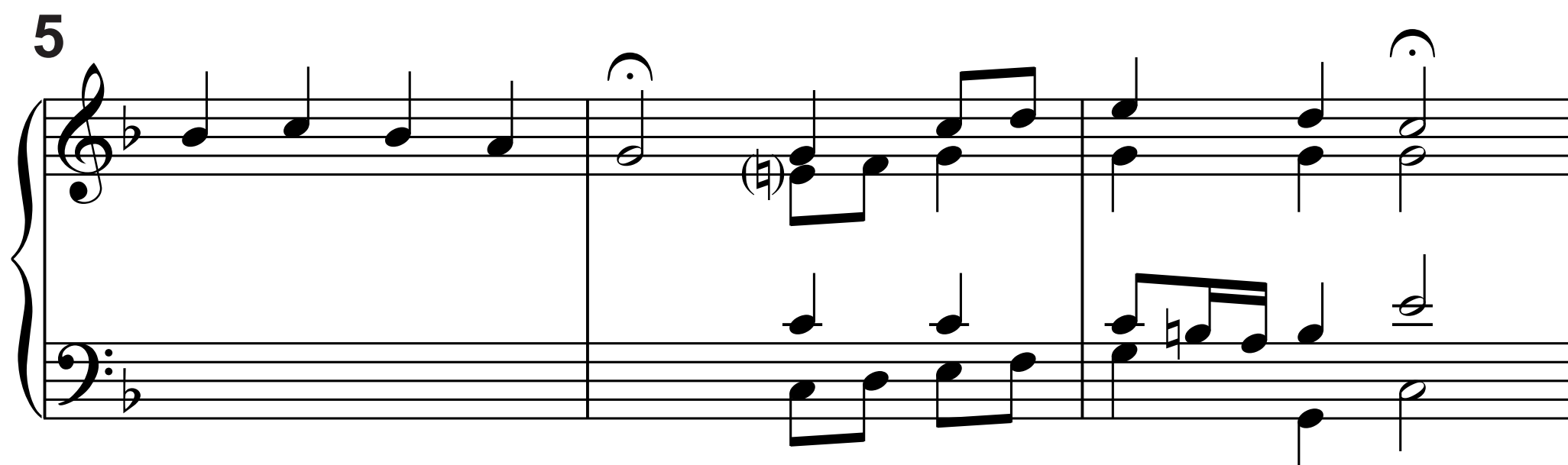
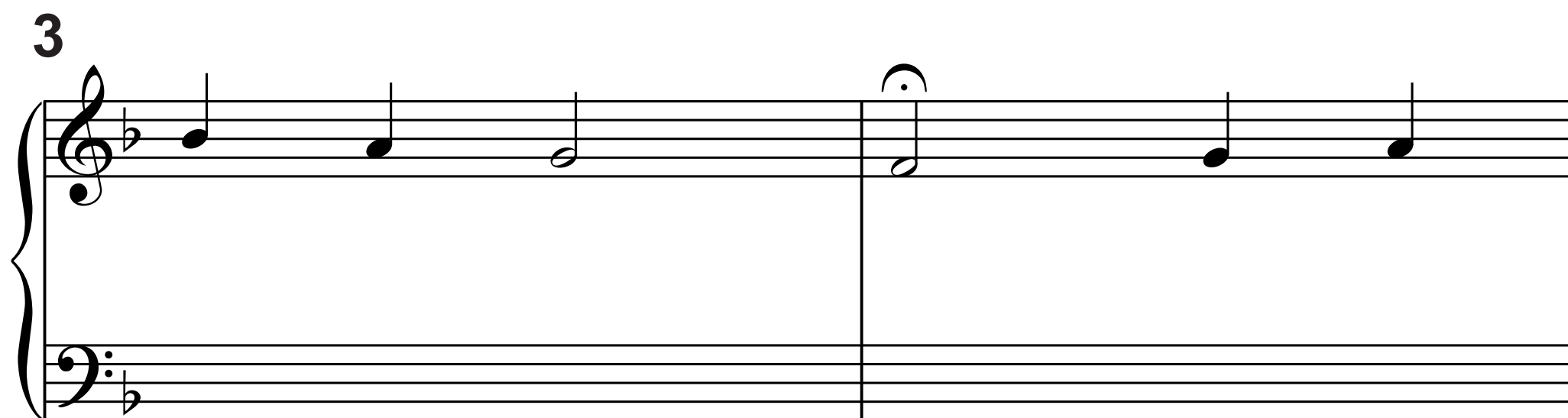

(continued on the next page)

Turn over

Brief 1 Chorale 1 continued.

8

10

12

Brief 1

Chorale 2

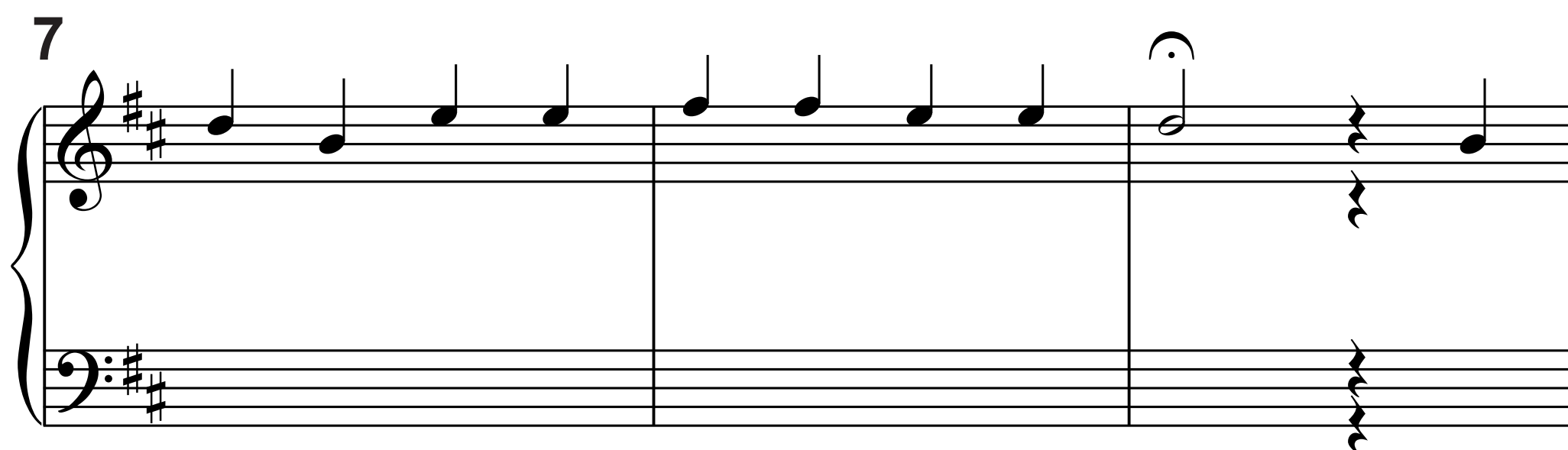
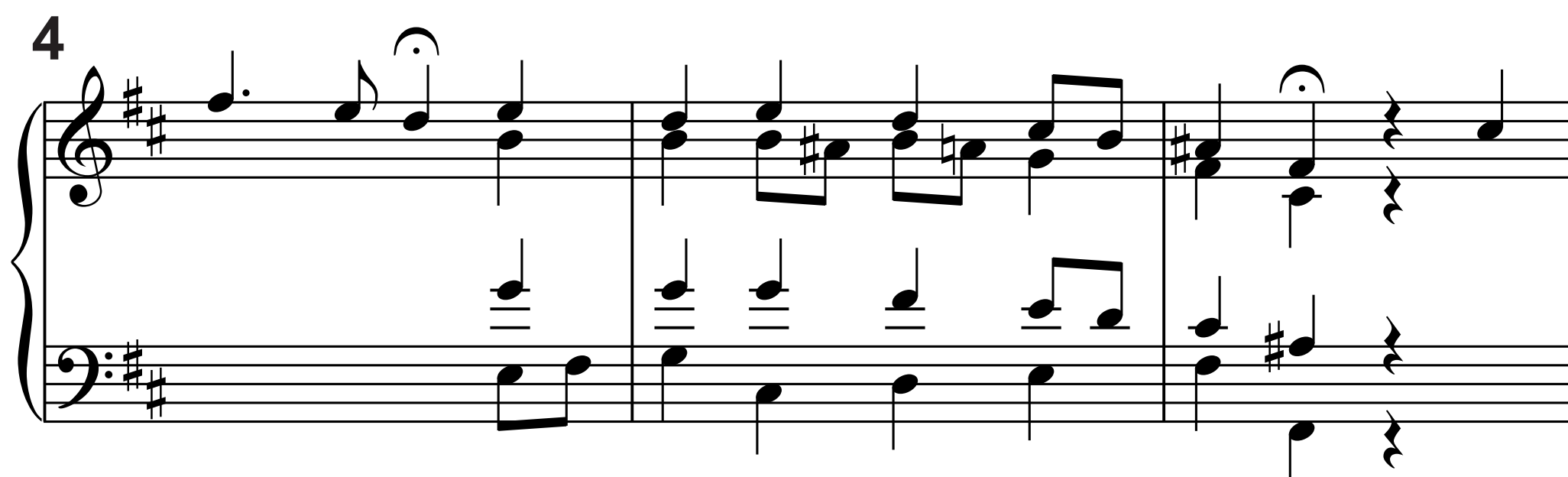
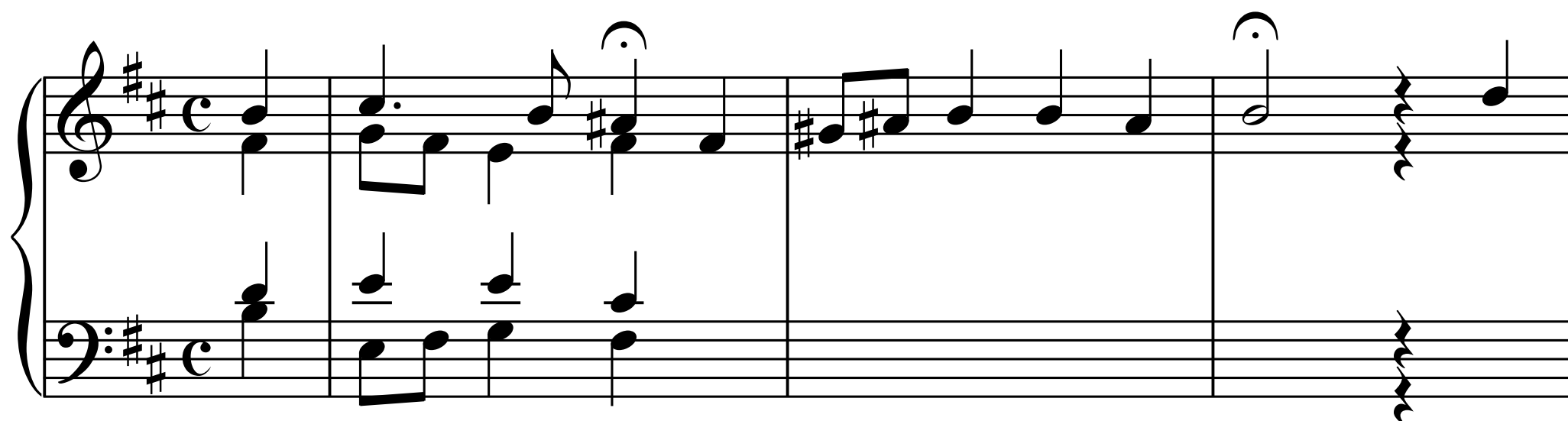

(continued on the next page)

Turn over

Brief 1 Chorale 2 continued.

10

13

Brief 2

Allegro

Violin

Violin part, measures 1-2. The music is in treble clef with a key signature of one sharp (F#) and a common time signature (C). The melody consists of eighth and sixteenth notes, with a repeat sign at the end of measure 2. The bass line consists of eighth notes and rests.

3

Vln.

Violin part, measures 3-4. The music continues in the same key and time signature. Measure 3 features a triplet of eighth notes. Measure 4 features a half note and a quarter note, with a repeat sign at the end. The bass line continues with eighth notes and rests.

5

Vln.

Violin part, measures 5-6. The music continues in the same key and time signature. Measure 5 features a half note and a quarter note. Measure 6 features a half note and a quarter note, with a repeat sign at the end. The bass line continues with eighth notes and rests.

(continued on the next page)

Turn over

Brief 2 continued.

6

Vln.

7

Vln.

8

Vln.

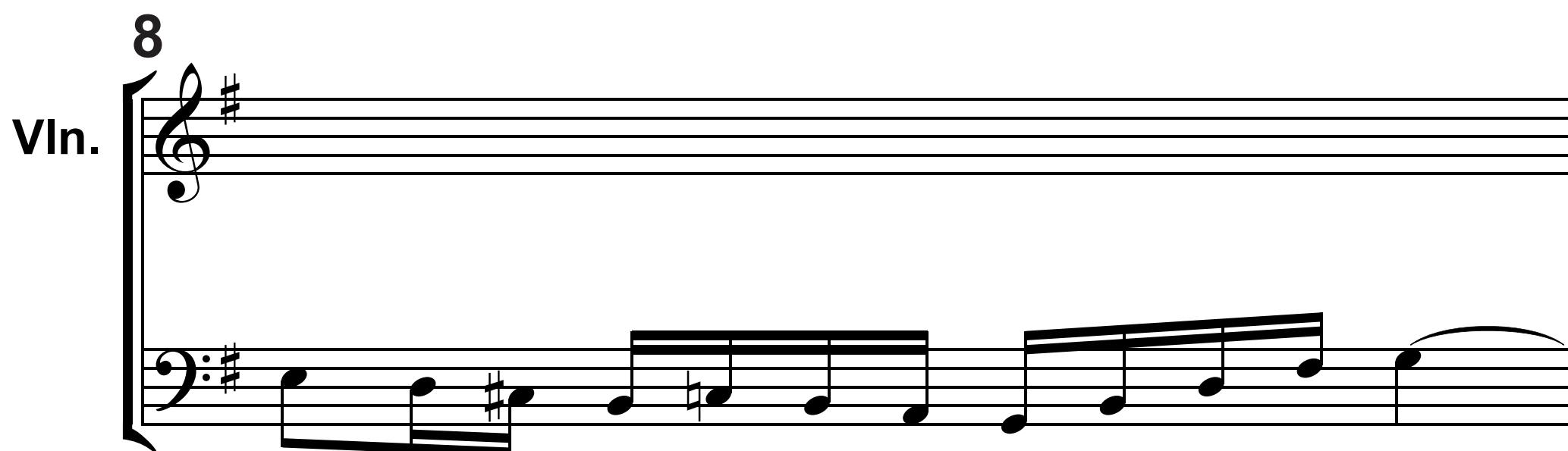

(continued on the next page)

Turn over

Brief 2 continued.

9

Vln.

Brief 2 continued.

12

Vln.

Violin 1 (Vln.) part, measures 12-13. The key signature is one sharp (F#). Measure 12 contains a half note G4, a quarter note A4, a quarter note B4, a quarter note C5, a quarter note B4, a quarter note A4, a quarter note G4, and a half note F#4. Measure 13 contains a half note E4, a quarter note D4, a quarter note C4, a quarter note B3, a quarter note A3, a quarter note G3, a quarter note F#3, and a half note E3. The bass line is empty.

13

Vln.

Violin 1 (Vln.) part, measures 14-15. Measure 14 contains a half note G4, a quarter note A4, a quarter note B4, a quarter note C5, a quarter note B4, a quarter note A4, a quarter note G4, and a half note F#4. Measure 15 contains a half note E4, a quarter note D4, a quarter note C4, a quarter note B3, a quarter note A3, a quarter note G3, a quarter note F#3, and a half note E3. The bass line is empty.

15

Vln.

Violin 1 (Vln.) part, measures 16-17. Measure 16 contains a half note G4, a quarter note A4, a quarter note B4, a quarter note C5, a quarter note B4, a quarter note A4, a quarter note G4, and a half note F#4. Measure 17 contains a half note E4, a quarter note D4, a quarter note C4, a quarter note B3, a quarter note A3, a quarter note G3, a quarter note F#3, and a half note E3. The bass line is empty.

(continued on the next page)

Brief 2 continued.

16

Vln.

Brief 2 continued.

19

Vln.

20

Vln.

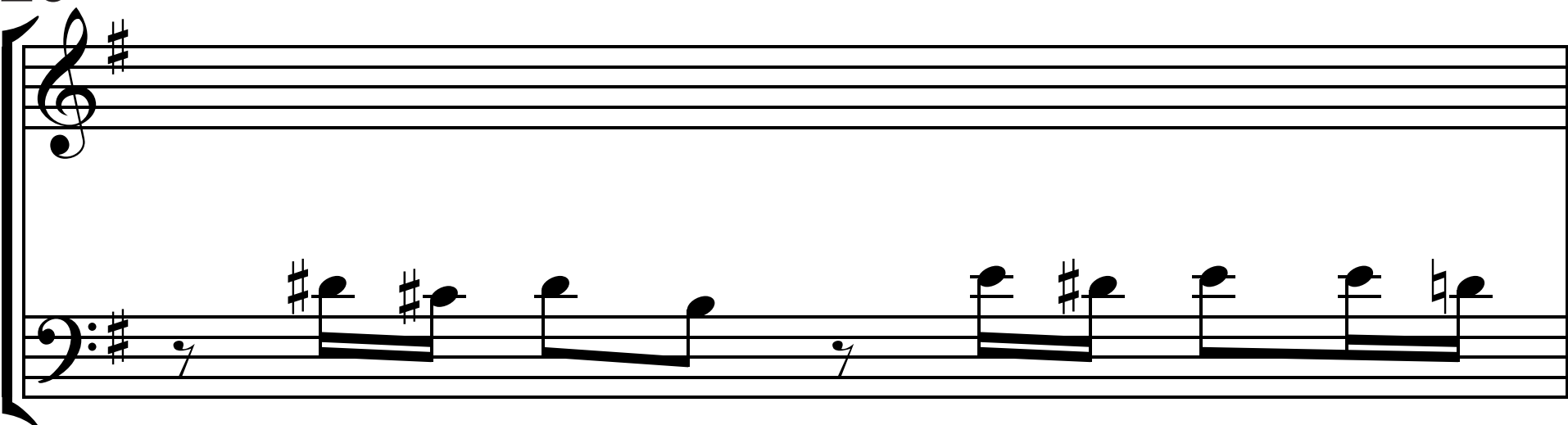

21

Vln.

(continued on the next page)

Brief 2 continued.

22

Vln.

23

Vln.

24

Vln.

(continued on the next page)

Turn over

Brief 2 continued.

26

Vln.

27

Vln.

28

Vln.

(continued on the next page)

Turn over

Brief 2 continued.

29

Vln.

30

Vln.

31

Vln.

(continued on the next page)

Brief 2 continued.

32

Vln.

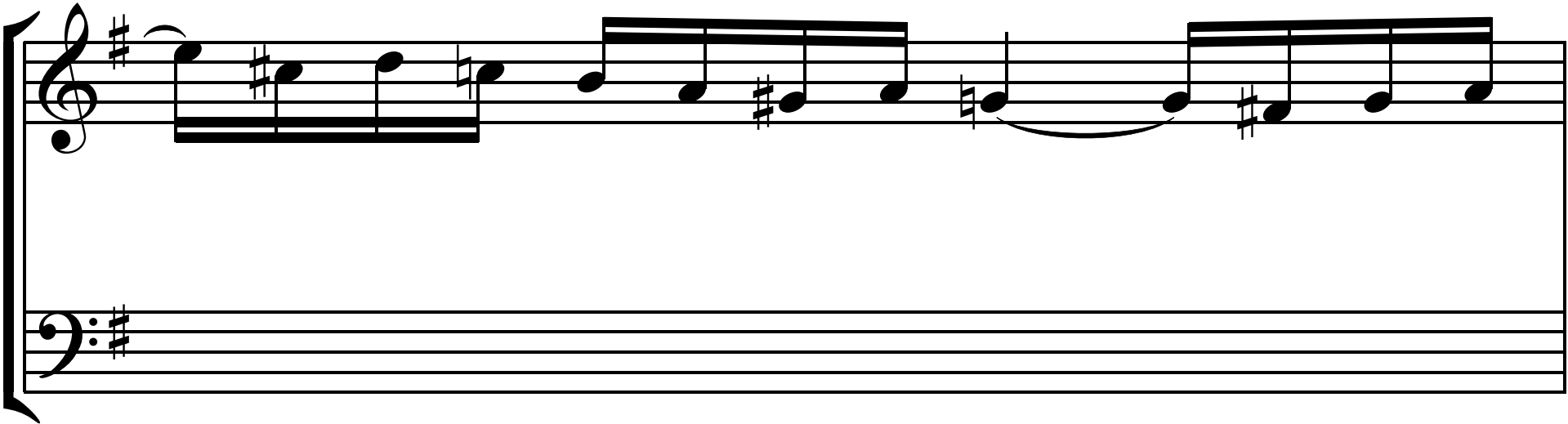

33

Vln.

34

Vln.

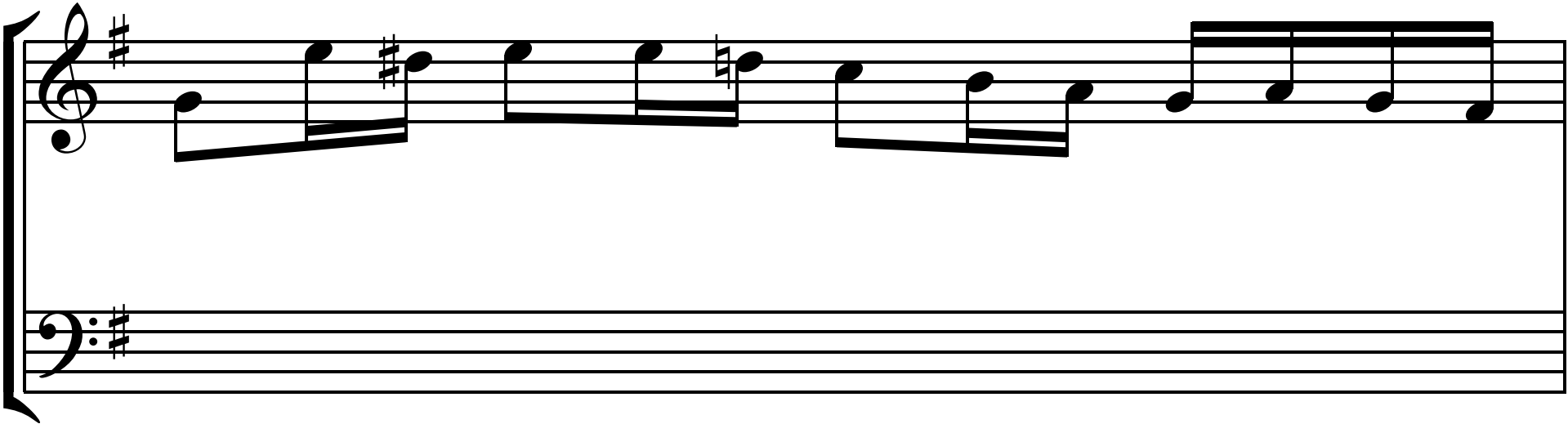

(continued on the next page)

Brief 2 continued.

35

Vln.

Violin 1 (Vln.) part, measures 35-36. The key signature is one sharp (F#). Measure 35: Treble clef, quarter note G4, eighth note A4, quarter note B4, eighth note A4, quarter note G4, eighth note F#4, quarter note E4, eighth note D4. Bass clef: quarter note C3, eighth note D3, quarter note E3, eighth note F#3, quarter note G3, eighth note A3, quarter note B3, eighth note C4. Measure 36: Treble clef, quarter note D5, eighth note E5, quarter note F#5, eighth note E5, quarter note D5, eighth note C5, quarter note B4, eighth note A4. Bass clef: quarter note D3, eighth note E3, quarter note F#3, eighth note E3, quarter note D3, eighth note C3, quarter note B2, eighth note A2. A slur covers measures 35 and 36 in the bass line.

36

Vln.

Violin 1 (Vln.) part, measures 37-38. The key signature is one sharp (F#). Measure 37: Treble clef, quarter note G4, eighth note A4, quarter note B4, eighth note A4, quarter note G4, eighth note F#4, quarter note E4, eighth note D4. Bass clef: quarter note C3, eighth note D3, quarter note E3, eighth note F#3, quarter note G3, eighth note A3, quarter note B3, eighth note C4. Measure 38: Treble clef, quarter note D5, eighth note E5, quarter note F#5, eighth note E5, quarter note D5, eighth note C5, quarter note B4, eighth note A4. Bass clef: quarter note D3, eighth note E3, quarter note F#3, eighth note E3, quarter note D3, eighth note C3, quarter note B2, eighth note A2. A slur covers measures 37 and 38 in the bass line.

37

Vln.

Violin 1 (Vln.) part, measures 39-40. The key signature is one sharp (F#). Measure 39: Treble clef, quarter note G4, eighth note A4, quarter note B4, eighth note A4, quarter note G4, eighth note F#4, quarter note E4, eighth note D4. Bass clef: quarter note C3, eighth note D3, quarter note E3, eighth note F#3, quarter note G3, eighth note A3, quarter note B3, eighth note C4. Measure 40: Treble clef, quarter note D5, eighth note E5, quarter note F#5, eighth note E5, quarter note D5, eighth note C5, quarter note B4, eighth note A4. Bass clef: quarter note D3, eighth note E3, quarter note F#3, eighth note E3, quarter note D3, eighth note C3, quarter note B2, eighth note A2. A slur covers measures 39 and 40 in the bass line.

Brief 3

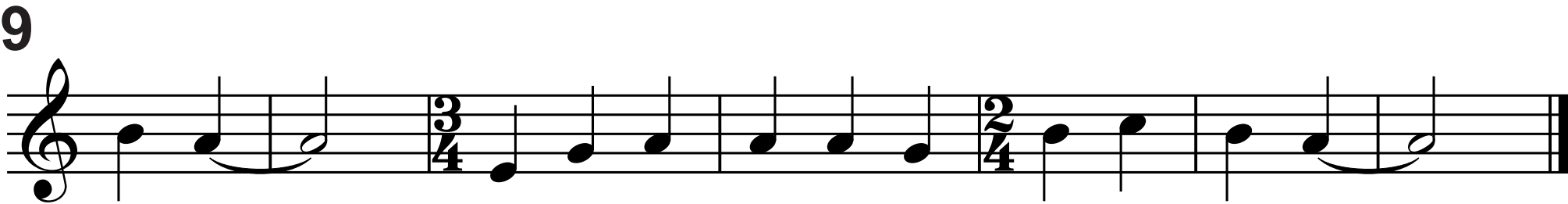
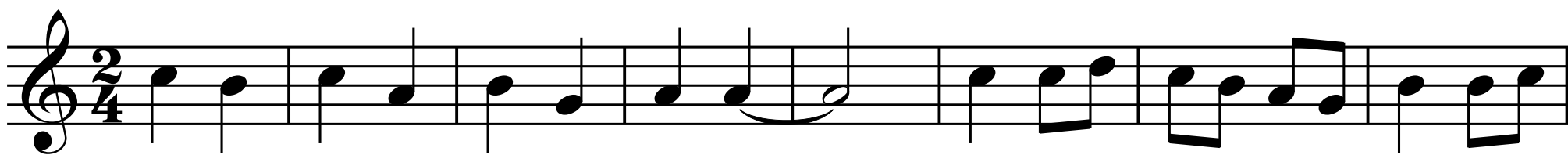

Brief 1

Chorale 1

5

(continued on the next page)

Turn over

Brief 1 Chorale 1 continued.

8

10

12

Brief 1

Chorale 2

4

7

(continued on the next page)

Turn over

Brief 1 Chorale 2 continued.

10

13

Brief 2

Allegro

Violin

Violin part, measures 1-2. The music is in treble clef with a key signature of one sharp (F#) and a common time signature (C). The melody consists of eighth and sixteenth notes, with a repeat sign at the end of measure 2. The bass line consists of eighth notes and rests.

3

Vln.

Violin part, measures 3-4. The music is in treble clef with a key signature of one sharp (F#) and a common time signature (C). The melody continues with eighth and sixteenth notes, featuring a slur over measures 3 and 4. The bass line consists of eighth notes and rests.

5

Vln.

Violin part, measures 5-6. The music is in treble clef with a key signature of one sharp (F#) and a common time signature (C). The melody continues with eighth and sixteenth notes, featuring a slur over measures 5 and 6. The bass line consists of eighth notes and rests.

(continued on the next page)

Turn over

Brief 2 continued.

6

Vln.

7

Vln.

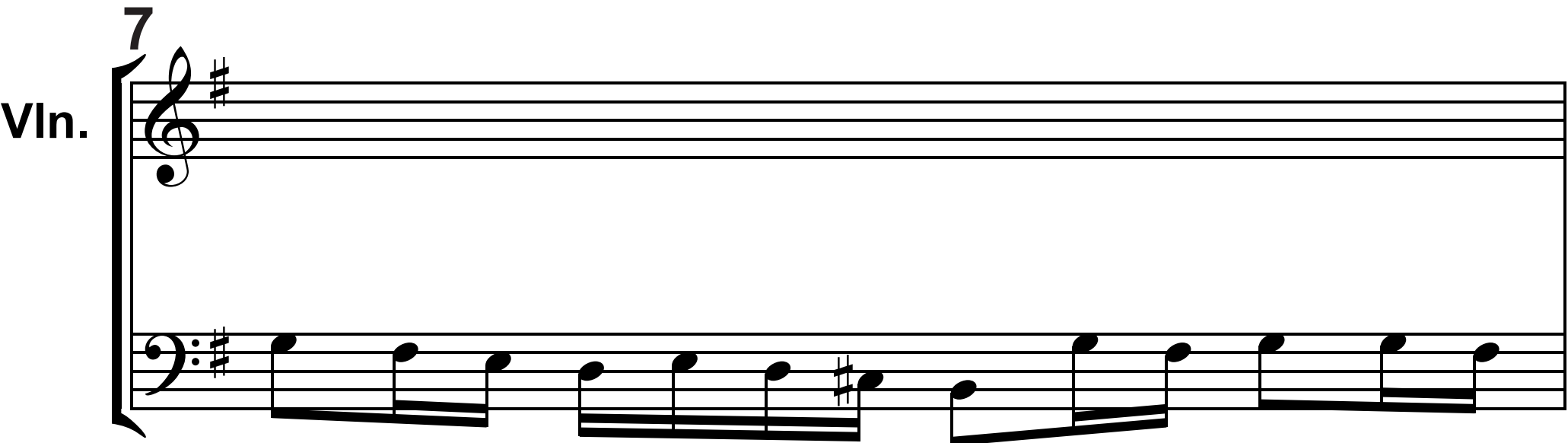

8

Vln.

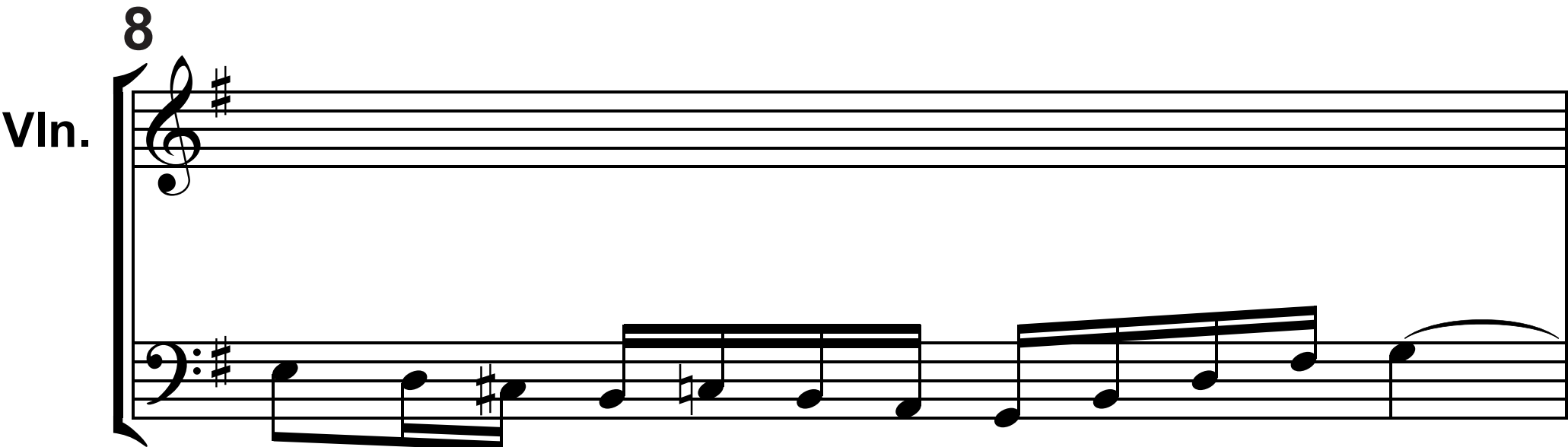

(continued on the next page)

Brief 2 continued.

9

Vln.

10

Vln.

11

Vln.

(continued on the next page)

Brief 2 continued.

12

Vln.

Violin 1 part, measures 12-13. The key signature is one sharp (F#). Measure 12 contains a half note G4, a quarter note A4, a quarter note B4, a quarter note C5, a quarter note B4, a quarter note A4, a quarter note G4, and a half note F#4. Measure 13 contains a half note E4, a quarter note D4, a quarter note C4, a quarter note B3, a quarter note A3, a quarter note G3, a quarter note F#3, and a half note E3. The bass line is empty.

13

Vln.

Violin 1 part, measures 14-15. Measure 14 contains a half note G4, a quarter note A4, a quarter note B4, a quarter note C5, a quarter note B4, a quarter note A4, a quarter note G4, and a half note F#4. Measure 15 contains a half note E4, a quarter note D4, a quarter note C4, a quarter note B3, a quarter note A3, a quarter note G3, a quarter note F#3, and a half note E3. The bass line is empty.

15

Vln.

Violin 1 part, measures 16-17. Measure 16 contains a half note G4, a quarter note A4, a quarter note B4, a quarter note C5, a quarter note B4, a quarter note A4, a quarter note G4, and a half note F#4. Measure 17 contains a half note E4, a quarter note D4, a quarter note C4, a quarter note B3, a quarter note A3, a quarter note G3, a quarter note F#3, and a half note E3. The bass line is empty.

(continued on the next page)

Brief 2 continued.

16

Vln.

17

Vln.

18

Vln.

(continued on the next page)

Turn over

Brief 2 continued.

19

Vln.

20

Vln.

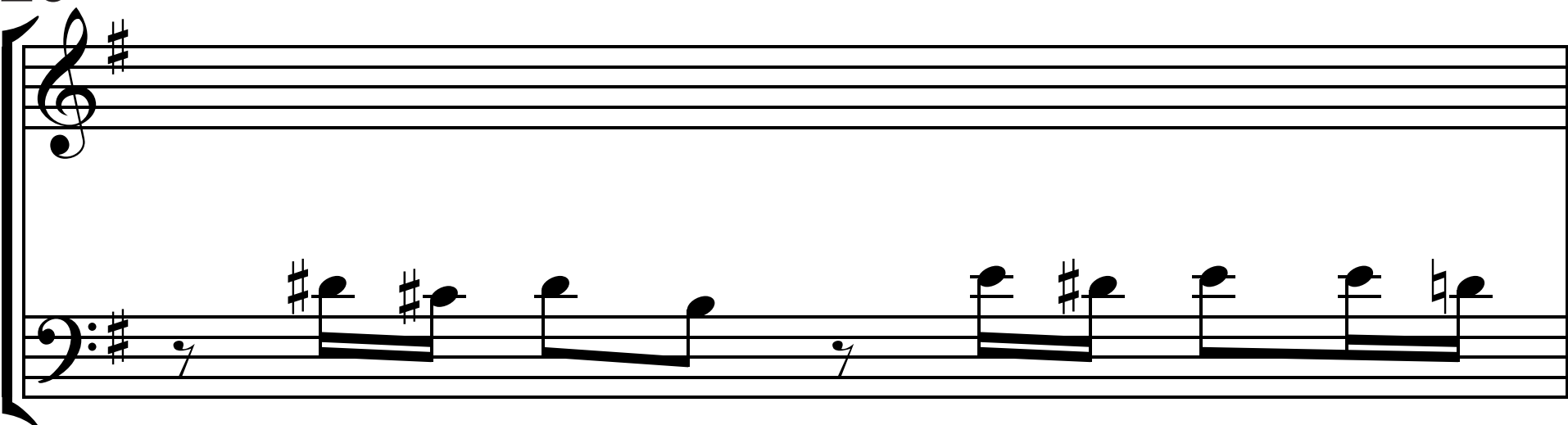

21

Vln.

(continued on the next page)

Brief 2 continued.

22

Vln.

23

Vln.

24

Vln.

(continued on the next page)

Turn over

Brief 2 continued.

26

Vln.

27

Vln.

28

Vln.

(continued on the next page)

Turn over

Brief 2 continued.

29

Vln.

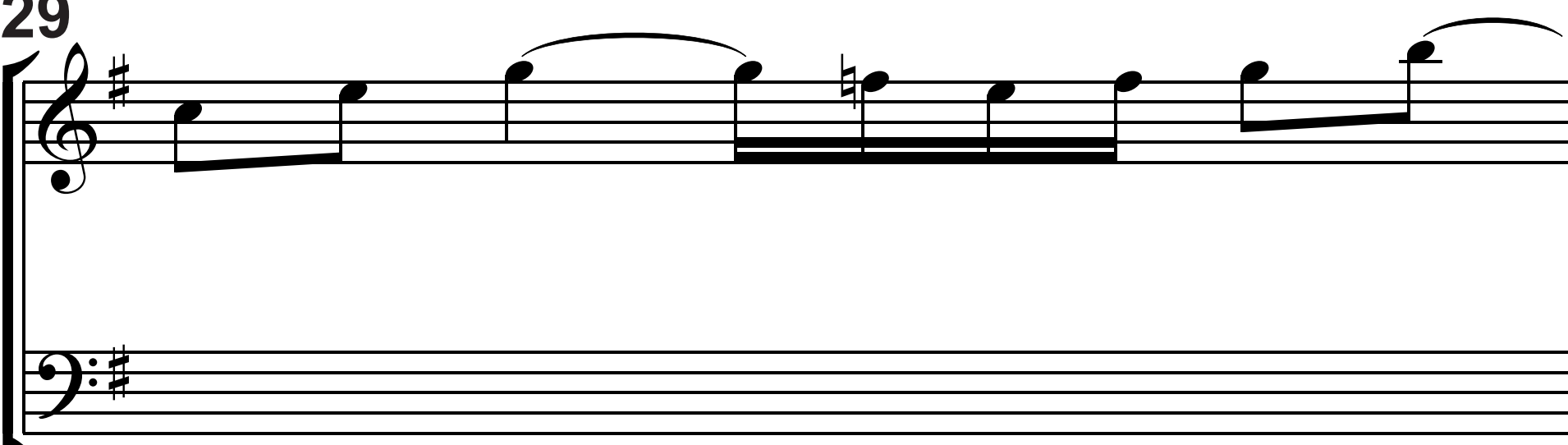

30

Vln.

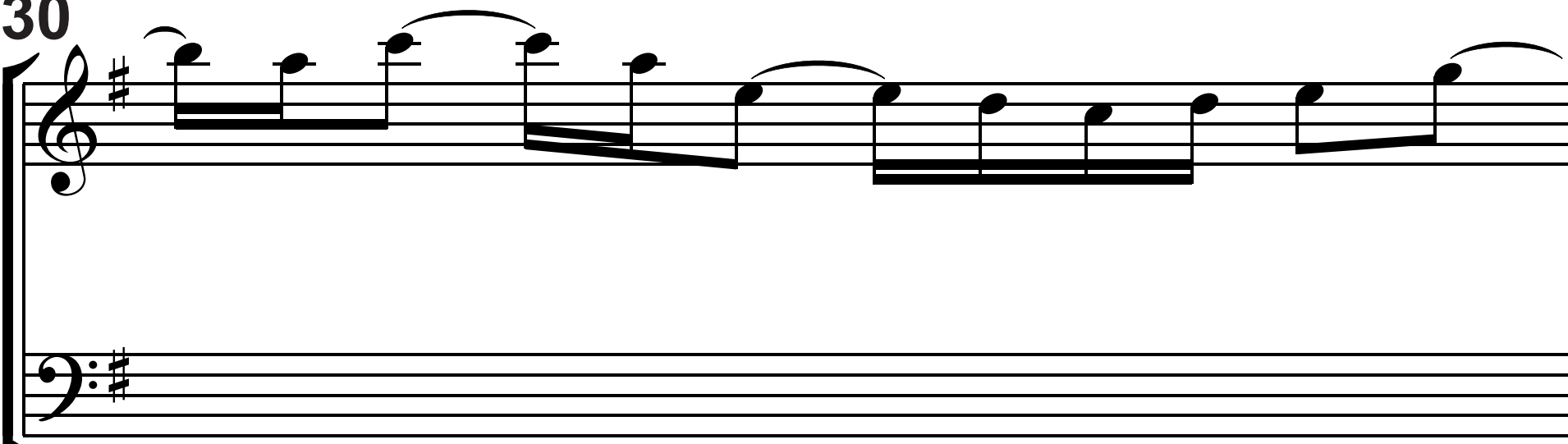

31

Vln.

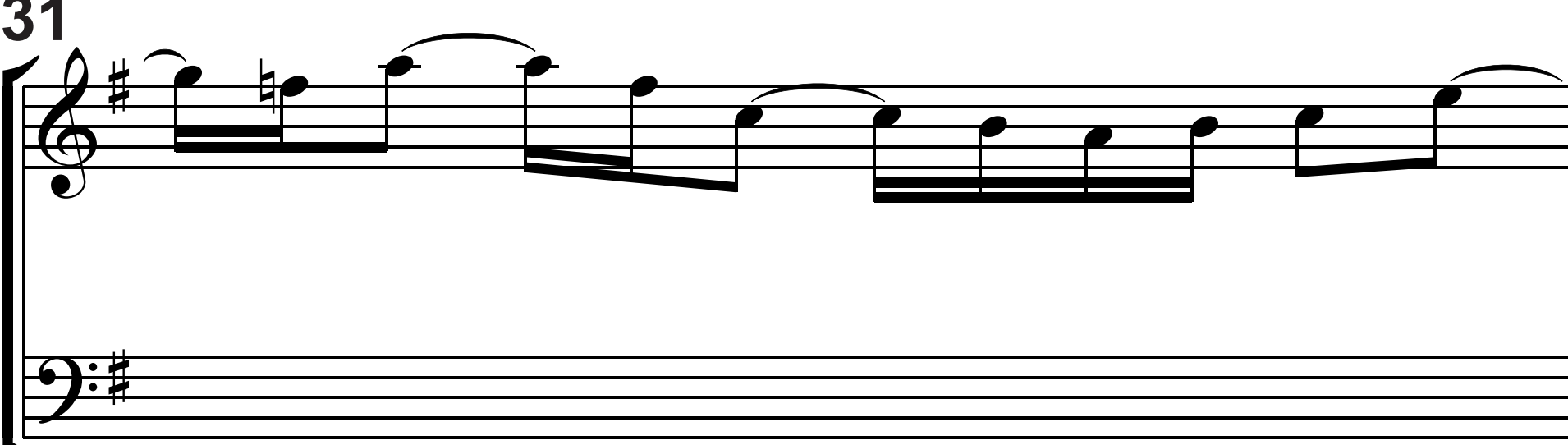

(continued on the next page)

Brief 2 continued.

32

Vln.

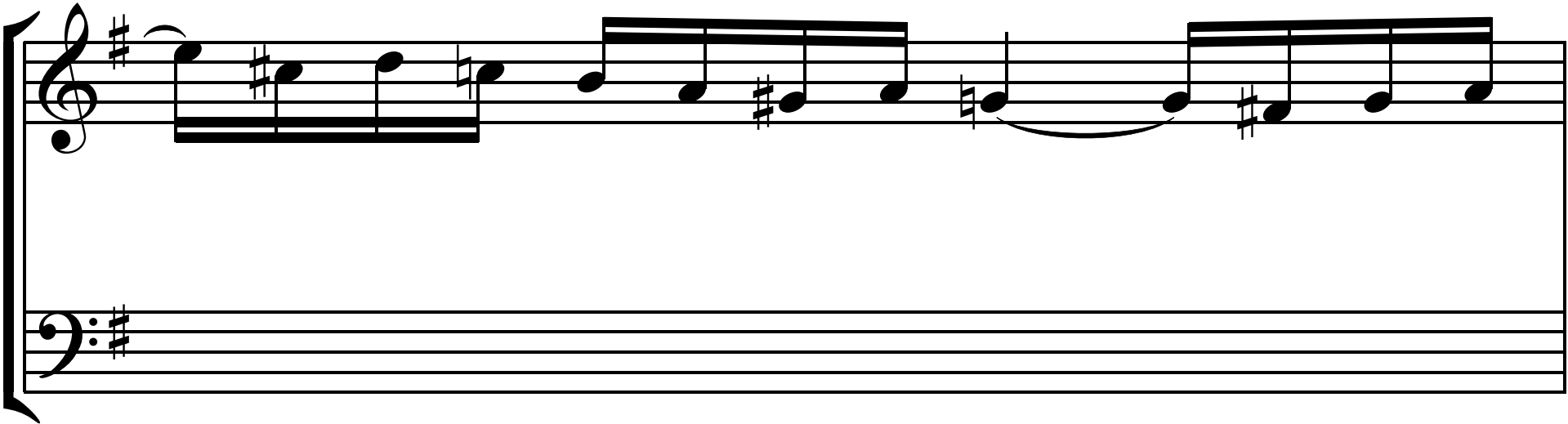

33

Vln.

34

Vln.

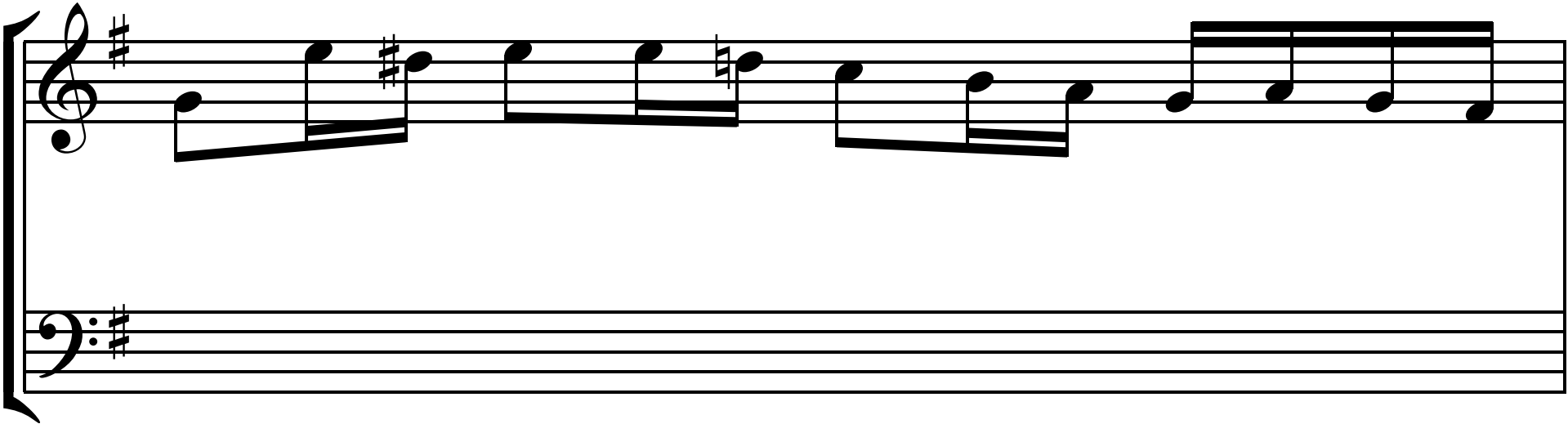

(continued on the next page)

Brief 2 continued.

35

Vln.

36

Vln.

37

Vln.

